VENTA - CASA - $80000

CASA

DIRECCION: Calle 634 A e/ 532 y 533 - BUENOS AIRES - EL PATO
DESCRIPCION: CASA.- 3 Dormitorios; Liv.-Com. y Coc.; 2 BaÃ±os (1 c/hidro); Lavadero; Garage (4x11 mts.); Patio; Terraza.- Todos los Servicios

CODIGO:ca#69cdd **MEDIDAS:** Sin datos **ANTIGUEDAD:** Sin datos

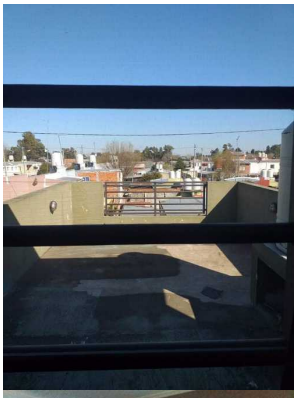

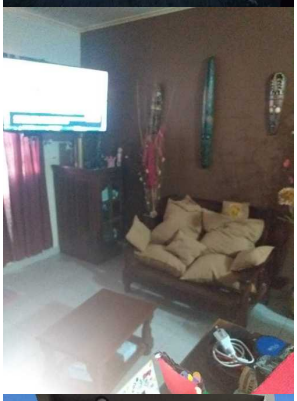

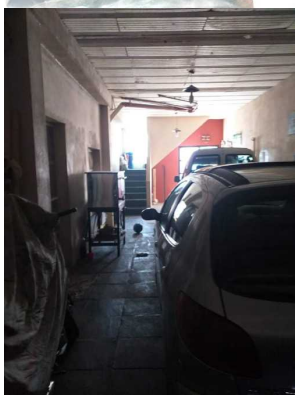

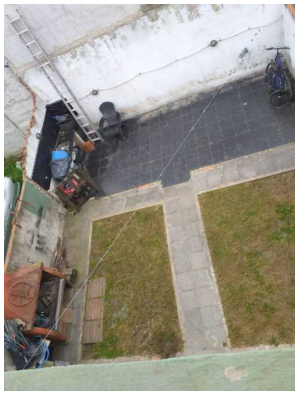

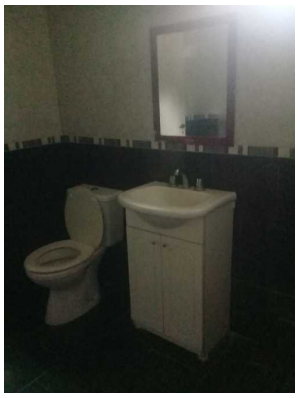

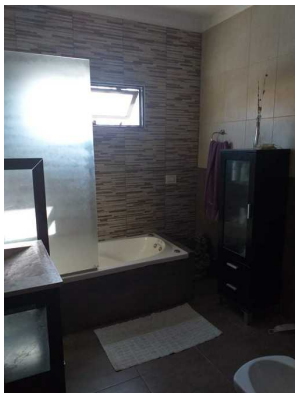

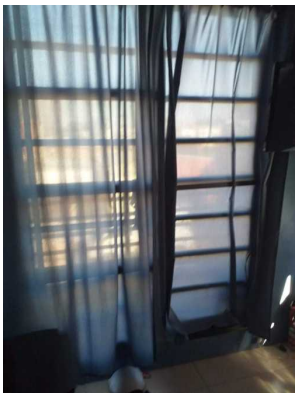

SUPERFICIE DE LOTE:200 **APTO BANCO:**SI **ESTADO:**Muy Bueno **BAÑOS:**2

DORMITORIOS:3	**PATIO:**SI	**COCHERA:**SI	**BALCON:**SI
MONTO EXPENSAS: Sin datos.	**TERRAZA:**SI	**COCINA:**SI	**SUPERFICIE CUBIERTA:** Sin datos.

Fecha:11-09-2026

INMOBILIARIA

Colectora NÂ° 11639 - El Pato - Berazategui - Buenos Aires - Argentina 02229491230
info@inmobiliariacappelletti.com.ar